

GENERAL NOTES

- EMERGENCY RESPONDER RADIO COVERAGE: INCLUDE FEE FOR TESTING THE BUILDING AS PART OF THE ELECTRICAL BID AND WORST CASE SCENARIO (FULL COVERAGE) PRICING AS A SEPARATE LINE ITEM. THE PRICING WILL BE ADJUSTED AFTER THE TEST RESULTS DETERMINE THE REQUIRED EQUIPMENT.
- COORDINATE CEILING MOUNTED DEVICES WITH ARCHITECTURAL REFLECTED CEILING PLAN.
- ALL DEVICES SHALL BE TAMPER RESISTANT PER NEC 406.12.
- ALL FIRE ALARM SYSTEM DEVICES SHALL BE FULLY COMPATIBLE WITH THE EXISTING NOTIFIER FIRE ALARM SYSTEM.
- ALL WIRING SHALL BE PLENUM RATED, OR INSTALLED IN CONDUIT.
- PROVIDE #2 AWG GROUND WIRE FROM THE MAIN SERVICE GROUNDING BUS TO THE TELEPHONE TERMINAL BOARD. PROVIDE 0.25" X 2" X 12" COPPER GROUNDING BUS BAR MOUNTED ON INSULATED STANDOFFS ANCHORED WITH STAINLESS STEEL BRACKETS EQUAL TO ERICO TGB-A12L06PT.
- PROVIDE CONDUIT SLEEVES ABOVE ALL DOORS TO ROOMS SHOWN WITH PHONE, DATA, TELEVISION, OR OTHER LOW VOLTAGE COMMUNICATIONS SYSTEMS. PROVIDE AS FOLLOWS:
 - 2 - 4" CONDUIT SLEEVES INTO THE IT/SERVER ROOMS AND IDF ROOMS.
 - 2 - 2" CONDUIT SLEEVES INTO OPEN OFFICE AREAS.
 - 2 - 1" CONDUIT SLEEVES INTO OFFICES, BREAK ROOMS, OR OTHER SPACES.
- ALL EMPTY CONDUITS SHALL BE PROVIDED WITH A PULL STRING.
- PER NEC 210.8, ALL GROUND FAULT RECEPTACLES ARE TO BE IN A READILY ACCESSIBLE LOCATION. IF NOT, PROVIDE A GROUND FAULT CIRCUIT BREAKER IN THE PANEL, OR A DEAD FRONT GROUND FAULT DEVICE IN AN ACCESSIBLE LOCATION SERVING THE INACCESSIBLE DEVICE.
- COORDINATE ACTUAL MOUNTING LOCATIONS OF ALL EQUIPMENT WITH CONTRACTOR PROVIDING THE EQUIPMENT.
- PROVIDE FINAL CONNECTIONS TO ALL EQUIPMENT SUPPLIED BY OTHERS.

- PROVIDE NEMA 3R RATED SAFETY SWITCHES WHERE LOCATED OUTDOORS.
- PROVIDE MATCHING PLUG, PIGTAIL, AND CONNECTIONS TO EQUIPMENT FOR ALL SPECIAL PURPOSE RECEPTACLES.
- COORDINATE RECEPTACLE PLACEMENT WITH ARCHITECTURAL SECTIONS AND ELEVATIONS.

CODED NOTES

- PROVIDE POWER CONNECTION TO DOOR SECURITY POWER SUPPLY. POWER SUPPLY SHALL INTERFACE WITH THE FIRE ALARM SYSTEM TO RELEASE THE DOOR UPON A FIRE ALARM. PROVIDE 3/4" CONDUIT AND WIRING FROM POWER SUPPLY THE CARD READER AND DOOR STRIKE.
- RESIDENTIAL HOOD SUPPRESSION HOOD. HOOD SHALL BE MONITORED BY THE FIRE ALARM SYSTEM.
- PROVIDE DOOR RELEASE PUSH-BUTTON AT THE RECEPTION DESK. TYPICAL OF 2.
- PROVIDE SMOKE AND HEAT DETECTORS IN THE TOP OF THE ELEVATOR SHAFT. DEVICES SHALL BE TIED INTO THE ELEVATOR CONTROLLER FOR ELEVATOR RECALL. SEE DETAIL.
- PROVIDE SMOKE DETECTOR TIED TO THE ELEVATOR RECALL SYSTEM. SEE DETAIL.
- TO NEAREST GENERAL RECEPTACLE CIRCUIT ON FOURTH FLOOR.
- FIELD COORDINATE EXACT LOCATION. SHIFTED SLIGHTLY ON THESE PLANS FOR CLARITY.
- INDOOR UNIT IS POWERED FROM THE OUTDOOR UNIT. PROVIDE LOCAL DISCONNECTING MEANS AT THE INDOOR UNIT, AND INTERCONNECTING WIRING TO THE OUTDOOR UNIT. COORDINATE REQUIREMENTS WITH EQUIPMENT SUPPLIER.
- EXHAUST FAN TO BE CONTROLLED BY ROOM OCCUPANCY SENSOR(S) VIA ADDITIONAL SWITCHPACK, OR BY DUAL POLE WALL MOUNTED OCCUPANCY SENSOR SHARED WITH LIGHTING CONTROLS. DEVICE SHALL BE UL LISTED FOR 277 VOLT LIGHTING AND 120 VOLT FAN CONNECTIONS. COORDINATE LOCATION OF ROOF OR WALL MOUNTED FAN WITH THE MECHANICAL CONTRACTOR.
- PROVIDE DUCT SMOKE DETECTOR TO CLOSE THE ASSOCIATED SMOKE DAMPER UPON DETECTION OF SMOKE. DUCT SMOKE DETECTOR SHALL BE LOCATED UPSTREAM OF THE DAMPER.
- PROVIDE 120V, 1Ø POWER CONNECTION TO SMOKE DAMPER. COORDINATE DAMPER VOLTAGE AND PROVIDE STEP DOWN TRANSFORMER AS REQUIRED. INTERFACE SMOKE DAMPER WITH THE FIRE ALARM SYSTEM. SMOKE DAMPER TO SHUTDOWN ON ALARM CONDITION.
- PROVIDE POWER TO FIRE ALARM SYSTEM POWER SUPPLY AND VOICE EVACUATION PANEL POWER SUPPLY.

Rated Wall Legend	
SP	Non-rated smoke partition (Existing)
SP	1 Hour Smoke Partition U.L. Design No. U906
1FB	1 Hour Fire Barrier U.L. Design No. U905
1FW	1 Hour Fire wall (Existing)
2FW	2 Hour Fire wall (Existing)

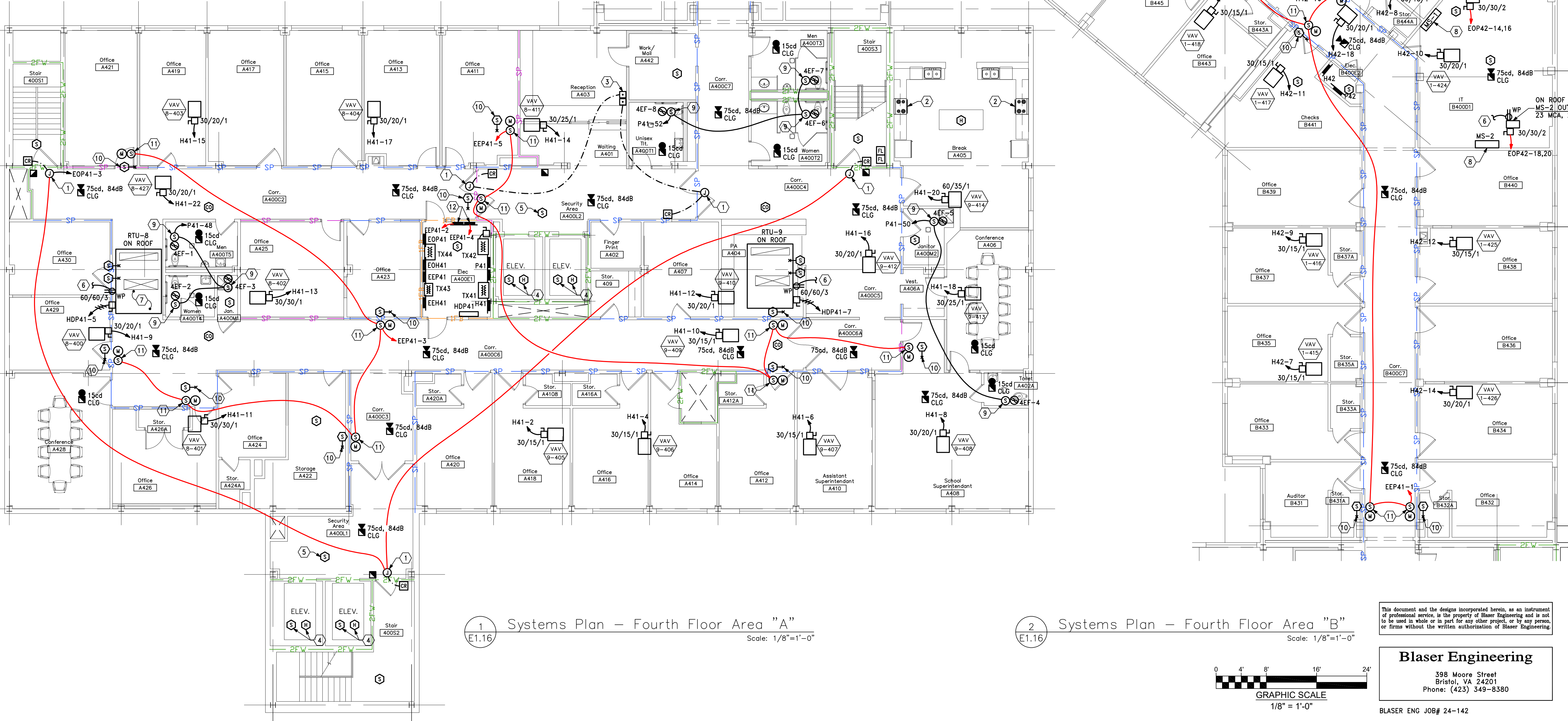

1 Systems Plan - Fourth Floor Area "A"
E1.16 Scale: 1/8"=1'-0"

2 Systems Plan - Fourth Floor Area "B"
E1.16 Scale: 1/8"=1'-0"

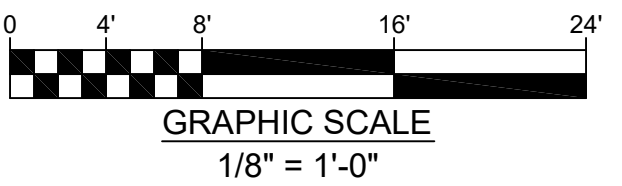

This document and the designs incorporated herein, as an instrument of professional service, is the property of Blaser Engineering and is not to be used in whole or in part for any other project, or by any person, or firms without the written authorization of Blaser Engineering.

Blaser Engineering
398 Moore Street
Bristol, VA 24201
Phone: (423) 349-8380

BLASER ENG JOB# 24-142

Revisions	Description	Date	No.

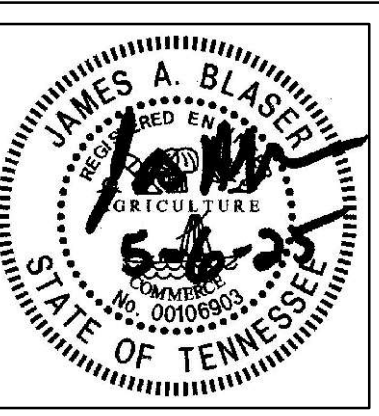

Renovations for
Greene County Government
Greenville, Tennessee

a.dave.wright
architect
110 S. Main Street
Greenville, TN 37743
Phone: (423) 525-5093
Fax: (423) 525-5095
Cell: (423) 329-2876

Drawn: J. Blaser
Checked: J. Blaser
Job No: 21-160
Scale: as noted
Date: 05-06-2025
File Name: 24142 electrical
Drawing Title: Systems Plan - Fourth Floor
Sheet No: E1.16